



Report No : GIS-20070581

Report date : 20XX-XX-XX

INSPECTION REPORT

I.GENERAL INFORMATION

Table with 2 columns: Field Name and Value. Fields include Applicant, Attn, Supplier, Factory, Factory Address, P/O No., P/O Quantity, Model/Art/Style, Product Description, Inspection type, Inspection method, and Inspection date. Includes an image of a black air fryer.

II.INSPECTION RESULT (Details can be referred to corresponding sections in this report)

Table with 4 columns: Item No, Inspection Items, Conformed, Not Conformed, and Remarks. Contains 6 inspection items and overall conclusion/decision sections.

Important: The above reflects our findings at the time and place of inspection based on random- selected samples in accordance with the previously agreed random statistical sampling standards.



Report No : GIS-20070581

Report date : 20XX-XX-XX

INSPECTION REPORT

REMARKS:

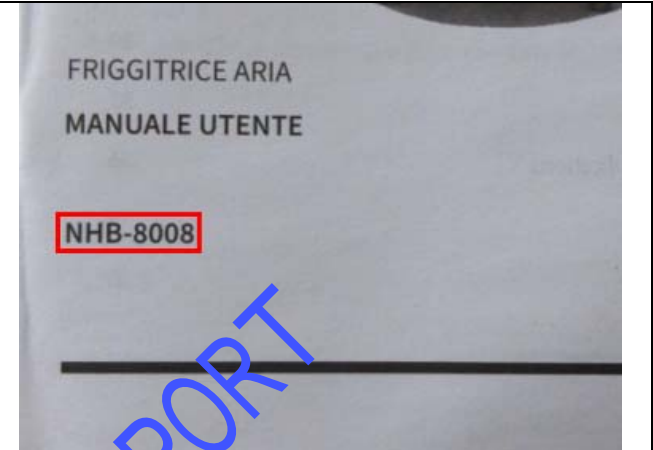
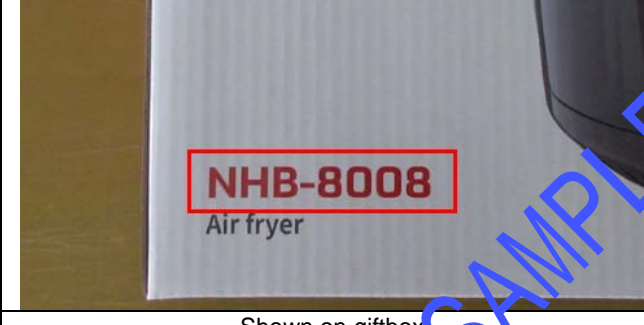
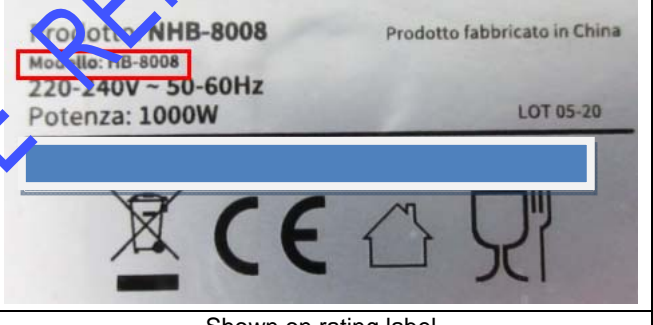
1	No CE marking on export carton during inspection	
2	Actual found item NHB8008 shown on shipping carton&giftbox and instruction manual, but HB-8008 shown on rating label, please see below photo.	
		
	Shown on shipping carton	Shown on instruction manual
		
	Shown on giftbox	Shown on rating label
3	Actual found steel basket capacity is 2.2L instead of 2.4L (Client's checklist) during inspection.	

NOTE:

1	<p>Carton no. selected for sampling was below: Item NHB-8008: Inspected sample Identification No.: GIS-20070581, 1~200 Carton no.: 1116;329;934;252;1715;1766;343;193;103;268;969;482;684;368;811;815;1313;1876;101;69;1752;1658;1757;651;435; 452;337;176;189;1798;1799;1343;1230;2037;1946;1082;1199;591;584;2327;2377;2390;590;617;610;1598;1907;1813; 1856;1852;1808;1829;1543;717;1540;1536;192;1386;1371;1260;1205;1428;1429;1488;2023;546;545;1597;497;504;5 32;522;1201;2007;2442;2451;1175;1152;871;870;938;1477;1805;1942;1060;1187;2310;1941;2476;1046;1901;2443;24 45;1935;1830;1081;1383;1381;740;750</p>
2	Manufacturer did not agree with us to draw one production sample to GIS office for reference.
3	Manufacturer did not agree with us to draw defective sample to GIS office for reference.



Report No : GIS-20070581

Report date : 20XX-XX-XX

INSPECTION REPORT

III.INSPECTION ITEM DETAILS (SECTION 1-6)

1. QUANTITY

PO No.	Item No.	PO Qty		shipment Qty		packed Qty		Unpacked Qty	Unfinished Qty	Sampling Size		
										Packed		Not packed
		pcs	ctns	pcs	ctns	pcs	ctns	pcs	pcs	ctns	pcs	
HB 200331 W	NHB-800 8	4548	2274	4548	2274	4548	2274	0	0	200	100	0
Total		4548	2274	4548	2274	4548	2274	0	0	200	100	0

2. WORKMANSHIP

Inspection Standard: ANSI/ASQC Z1.4		Defect classification	Cr	Ma	Mi
Sampling Plan:	Single, Normal	AQL	0	1.5	4.0
Inspection Level:	<input checked="" type="checkbox"/> G-II	Sample size	200	200	200
The defects which were found during inspection were listed as below:					
Item:NHB-8008					
1	Missing rating label		1	--	--
2	Crack mark on side of the light cover		--	1	--
3	Gap mark between two housing (2.5mm)		--	--	1
4	Slightly poor assembly of the housing		--	--	5
5	Slightly chipped mark on housing		--	--	1
6	Scratch mark on housing		--	--	7
7	Removable dirty mark on housing		--	--	6
8	Poor silkscreen printing		--	--	1
9	Paint peeled off on the handle		--	--	1
Total Found:			1	1	22
Allowed:			0	7	14
Result			Fail		



Report No : GIS-20070581

Report date : 20XX-XX-XX

INSPECTION REPORT

3. PRODUCT DESCRIPTION, STYLE AND COLOUR

3.1 Check against PO/photos/client's other's specification

Discrepancy was found. Please refer to remark 2

3.2 Check against sample.

No submitted sample was provided by applicant or Vendor for style & color comparison

3.3 Check against Instruction Manual

The functionality description in English on the instruction manual is adopted on the actual unit.

4. ON SITE CHECK

-	Check points	Criteria	Sample size	Comment								
1	Hi voltage check	1500 Vac, 2s, 5mA	(200Samples):	No Break down.								
2	Earth resistance check	(25amp, < 0.1Ω)	(200Samples):	Conformed.								
3	Basic function check		(200Samples):	Conformed.								
4	Transportation Drop Test	10 Times 76cm	(1Carton):	Conformed.								
5	Power on check	4hours at 230V 50Hz	(3Samples):	Conformed.								
6	Internal check for workmanship		(3Samples):	Conformed.								
7	Temperature measurement	At 230V 50Hz Specification: N/A Setting: 90°C;150°C;200°C Ambient temperature: 25°C	(5Samples):	Conformed. Actual found: <table border="1"> <thead> <tr> <th>Setting</th> <th>Actual founding</th> </tr> </thead> <tbody> <tr> <td>90°C</td> <td>84°C;89°C;92°C;93°C;97°C</td> </tr> <tr> <td>150°C</td> <td>148°C;150°C;152°C;155°C;156°C</td> </tr> <tr> <td>200°C</td> <td>193°C;196°C;198°C;199°C;201°C</td> </tr> </tbody> </table>	Setting	Actual founding	90°C	84°C;89°C;92°C;93°C;97°C	150°C	148°C;150°C;152°C;155°C;156°C	200°C	193°C;196°C;198°C;199°C;201°C
Setting	Actual founding											
90°C	84°C;89°C;92°C;93°C;97°C											
150°C	148°C;150°C;152°C;155°C;156°C											
200°C	193°C;196°C;198°C;199°C;201°C											
8	Stability check at 15 degree		(5Samples):	Conformed.								
9	Rub and tape test on Logo	With water for 15s, 3M,810 tape	(5Samples):	Conformed.								
10	Product measurement		(5Samples):	Not Conformed. Refer to remark 3								
	Item	Specification		Actual								
	NHB-8008	Giftbox size:25.5x25.5x32.5cm Giftbox weight:3.1kg Product size:-- Product weight:-- Power cord length:-- Capacity: 2.4L		Giftbox size:25.5x25.8x33cm for all Giftbox weight:2.85-2.92kg Product size:27x21x30.5cm for all Product weight:2.50-2.58kg Power cord length:77-78cm Capacity: 2.2L for all								
11	Timer function check		(5Samples):	Conformed. Actual founding:30'45"-31'52"								
12	CDF check		(3Samples):	Conformed. Actual finding refer to attachment 1								



Report No : GIS-20070581

Report date : 20XX-XX-XX

INSPECTION REPORT

13	Power consumption check	At 230V 50Hz	(200Samples):	Conformed.															
<table border="1"> <thead> <tr> <th>Setting</th> <th>Reading (range)</th> <th>Requirement</th> </tr> </thead> <tbody> <tr> <td>Max</td> <td>1010-1040W</td> <td>1000W</td> </tr> <tr> <td colspan="3">Data marked with '*' was/were found out of specification.</td> </tr> </tbody> </table>					Setting	Reading (range)	Requirement	Max	1010-1040W	1000W	Data marked with '*' was/were found out of specification.								
Setting	Reading (range)	Requirement																	
Max	1010-1040W	1000W																	
Data marked with '*' was/were found out of specification.																			
14	Barcode readability check		(5Samples):	Conformed.															
<table border="1"> <thead> <tr> <th>Item No.</th> <th>Barcode No.</th> <th>Location</th> <th>Barcode No.</th> <th>Location</th> </tr> </thead> <tbody> <tr> <td>NHB-8008</td> <td>8057158460172</td> <td></td> <td></td> <td></td> </tr> <tr> <td colspan="5">*Location code: A-Export Carton; B-Gift Box; C-Blister Card; D-Unit; E-Hangtag; F-Inner White Box; G-Other</td> </tr> </tbody> </table>					Item No.	Barcode No.	Location	Barcode No.	Location	NHB-8008	8057158460172				*Location code: A-Export Carton; B-Gift Box; C-Blister Card; D-Unit; E-Hangtag; F-Inner White Box; G-Other				
Item No.	Barcode No.	Location	Barcode No.	Location															
NHB-8008	8057158460172																		
*Location code: A-Export Carton; B-Gift Box; C-Blister Card; D-Unit; E-Hangtag; F-Inner White Box; G-Other																			

GIS SAMPLE REPORT



Report No : GIS-20070581

Report date : 20XX-XX-XX

INSPECTION REPORT

5. PACKAGING:

-Packing method

Outer Pack	Corrugated Paper Plies:	<input type="checkbox"/> Single Wall(3ply) <input checked="" type="checkbox"/> Double Wall(5ply) <input type="checkbox"/> Triple Wall(7ply)
	Fastening:	<input type="checkbox"/> Metal Staples <input checked="" type="checkbox"/> Glue
	Sealed by:	<input type="checkbox"/> Kraft Tape <input type="checkbox"/> Opaque Gummed Tape <input checked="" type="checkbox"/> Transparent Gummed Tape
	Strapping:	<input type="checkbox"/> Nylon Band, pcs <input checked="" type="checkbox"/> No
Inner packing	2 inner boxes (total 2pieces) per export carton.	
	1 pieces solid color and solid size per inner packed.	
Unit pack	Each product was packed into plastic bag and protected by 2 pcs polyfoam then packed into the giftbox.	

- Packaging information

Item No.	Carton size (spec from client)	Carton size marked on carton	Carton size (actual)	Carton Weight (spec from client)(kg)	Carton Weight marked on carton(kg)	Carton (actual)(kg)
	LxWxH (cm)	LxWxH(cm)	LxWxH(cm)	N.W/G.W	N.W/G.W	N.W/G.W
NHB-8008	52.5x27x34	52.5x27x34	52.5x27x34	--/6.8	6.15/6.85	5.8/6.35

6. SHIPPING MARK:

Discrepancy was found, please refer to remark 1

GIS SAMPLE REPORT



Report No : GIS-20070581

Report date : 20XX-XX-XX

INSPECTION REPORT

Attachment 1

CRITICAL COMPONENT CHECK

Item for NHB-8008						
	Component	Trade Mark	Model	Technical data	Conformity mark	Does the Marking comply with certificate?
1	Plug	Chongyu	CY-03	250V 16A	VDE	Yes
2	Power cord	Chongyu	H05VV-F	3G0.75mm ²	VDE	Yes
3	Switch	Siber	SB1-16	250V 16(4)A IE4 T105	CQC	Yes
4	Fan motor	Aoke	YJ61/200	220-240V 50/60HZ Class 155	Tested with appliance	Yes
5	Timer	Shalong	SL30B1	250V 15A T120	TUV Rh	Yes
6	Thermal link	Xinyuan	RY142	250V 10A 142°C	TUV Rh	Yes
7	Thermostat	Jiulong	WY177-651-21 E	250V 16A	VDE	Yes
8	Internal wire	Fahua	H05SJ-K	1x0.75mm ²	VDE	Yes
9	Internal wire for indicator	Shuanghong	H05SJ-K	1x0.5mm ²	VDE	Yes
10	Heating element	Aoke	HB1000	220-240V 1000W	Tested with appliance	Yes

Please ask the manufacturer to provide the copy of certificate of the products and attach the certificate in the inspection report, and check the samples against the certificate, any discrepancy found, please remark it and the inspection result would be NOT CONFORMED
 *Note: "Nil" --No CDF was provided by factory

GIS SAMPLE REPORT



Report No : GIS-20070581

Report date : 20XX-XX-XX

INSPECTION REPORT

PHOTO ATTACHMENT



1 Warehouse (1)



2 Export carton



3 Open carton



4 Giftbox (1)

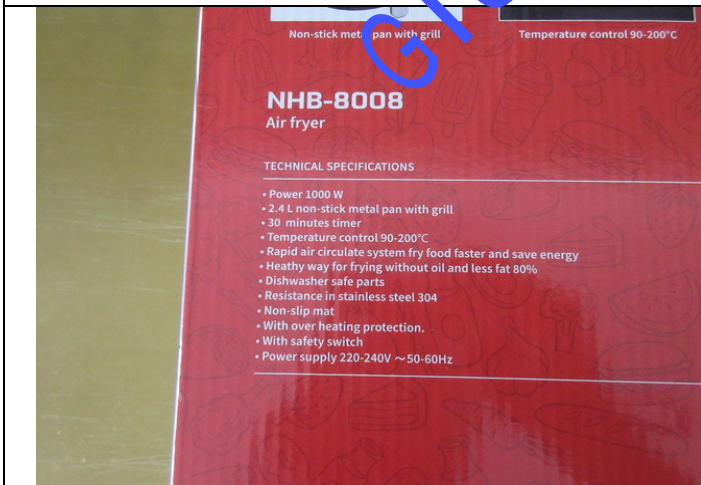

5 Giftbox (8)



6 Barcode on giftbox



Report No : GIS-20070581

Report date : 20XX-XX-XX

INSPECTION REPORT



7 Open giftbox



8 Unit packing

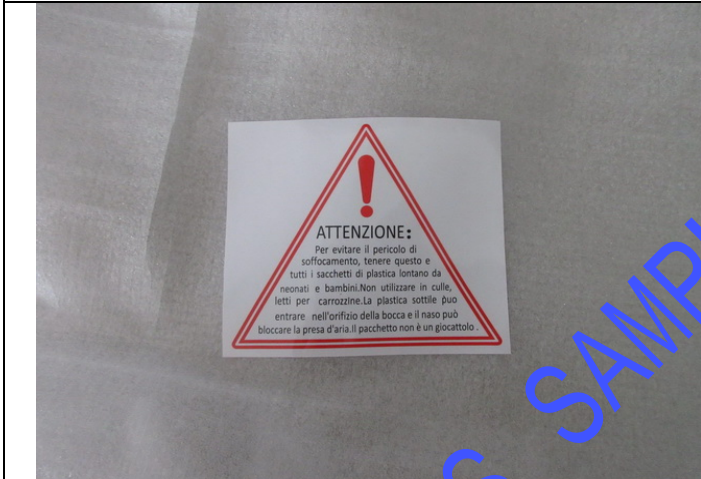

9 Warning on bag

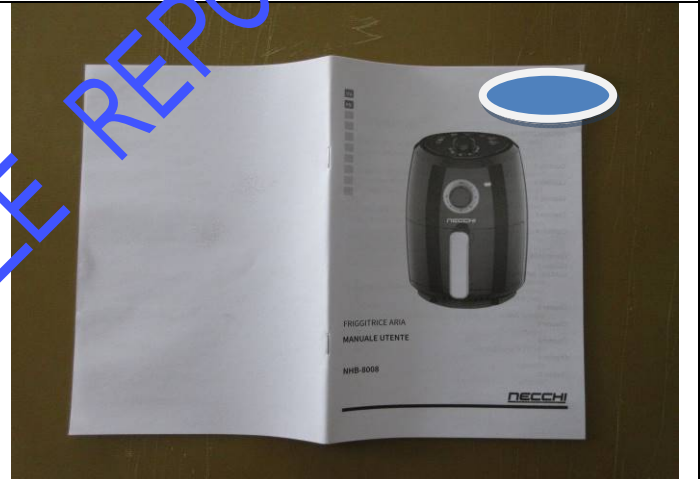

10 Instruction manual (1)



11 Unit view (1)



12 Unit view (2)



Report No : GIS-20070581

Report date : 20XX-XX-XX

INSPECTION REPORT



13 Logo



14 Unit view (3)



15 Unit view (4)



16 Unit view (5)



17 Unit view (6)



18 Unit view (7)



Report No : GIS-20070581

Report date : 20XX-XX-XX

INSPECTION REPORT



19 Unit view (8)



20 Unit view (9)

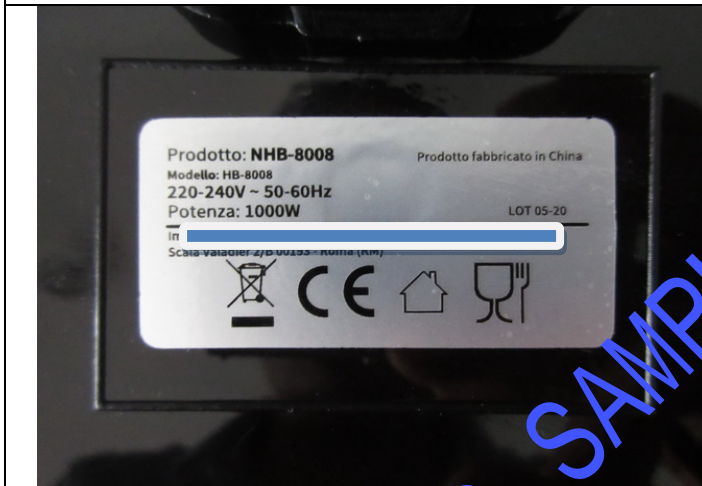

21 Rating label



22 Unit view (10)



23 Unit view (11)



24 Unit view (12)



Report No : GIS-20070581

Report date : 20XX-XX-XX

INSPECTION REPORT



25 Unit view (13)



26 Unit view (14)



27 Unit view (15)



28 Unit view (16)



29 Unit view (17)



30 Unit view (18)



Report No : GIS-20070581

Report date : 20XX-XX-XX

INSPECTION REPORT



31 Unit view (19)

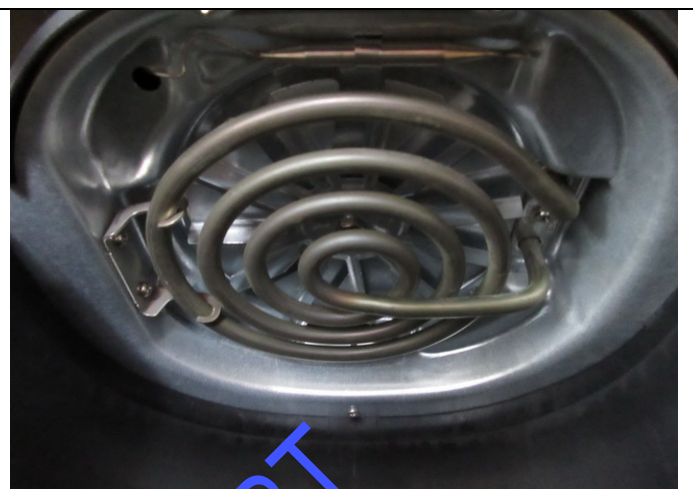

32 Unit view (20)



33 Unit view (21)



34 Plug



35 Power cord



36 Hi-pot check



Report No : GIS-20070581

Report date : 20XX-XX-XX

INSPECTION REPORT



37 Earth resistance check

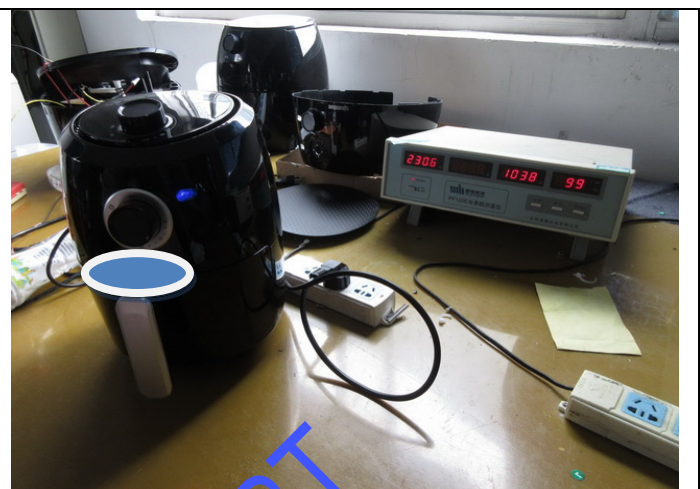

38 Power consumption check



39 Function check



40 Power cord pull check



41 Stability check



42 Temperature check



Report No : GIS-20070581

Report date : 20XX-XX-XX

INSPECTION REPORT



43 Power on check



44 Timer function check



45 Actual function check



46 Capacity check (1)



47 Drop check (1)



48 Power cord length check



Report No : GIS-20070581

Report date : 20XX-XX-XX

INSPECTION REPORT



49 Rub check (1)



50 Tape check (1)

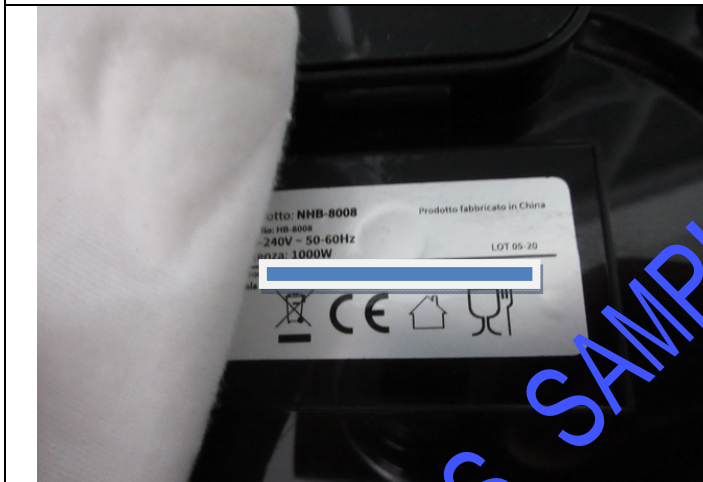

51 Rub check (3)



52 Barcode scan (1)



53 Size check (1)



54 Weight check (1)



Report No : GIS-20070581

Report date : 20XX-XX-XX

INSPECTION REPORT



55 Size check (5)

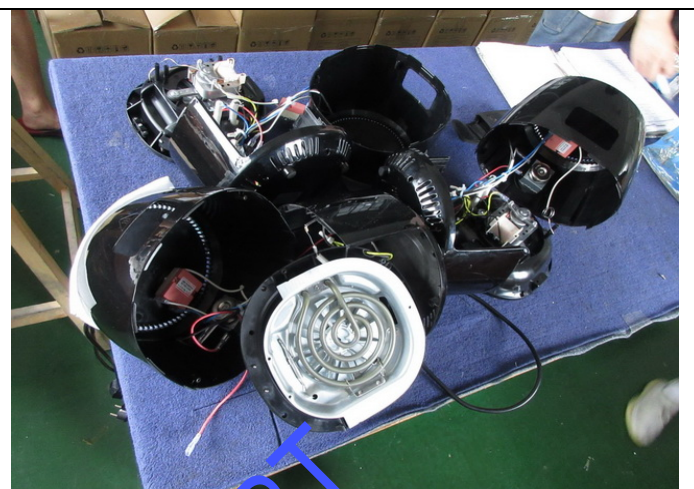

56 Internal check (1)

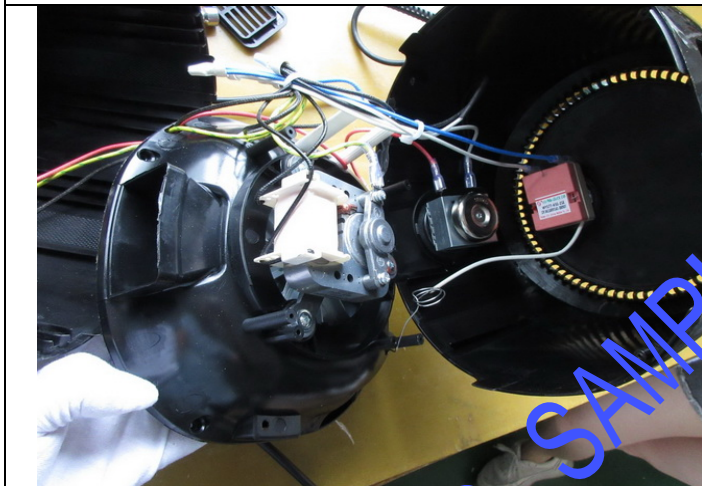

57 Internal check (2)



58 Internal check (3)

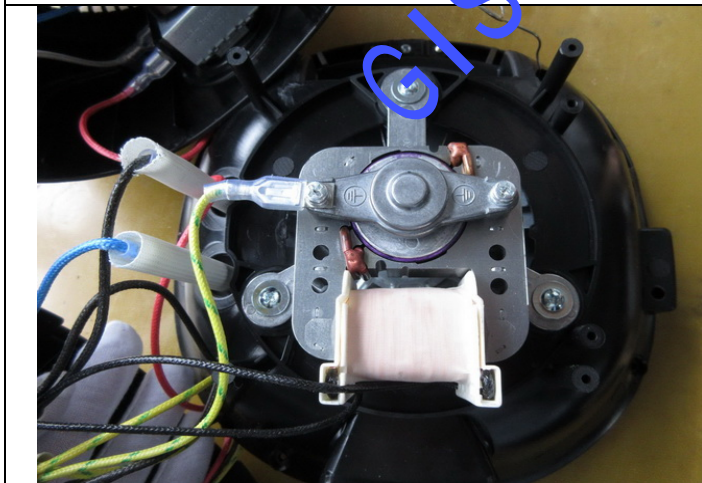

59 Internal check (4)

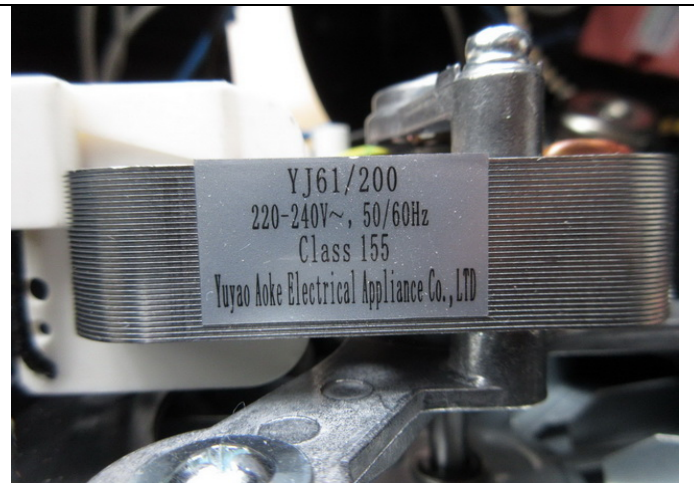

60 Fan motor



Report No : GIS-20070581

Report date : 20XX-XX-XX

INSPECTION REPORT



61 Timer (1)



62 Timer (2)

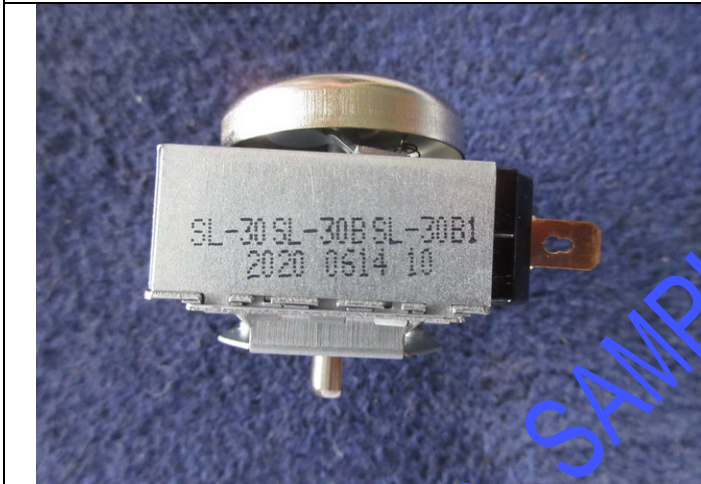

63 Timer (3)



64 Timer (4)

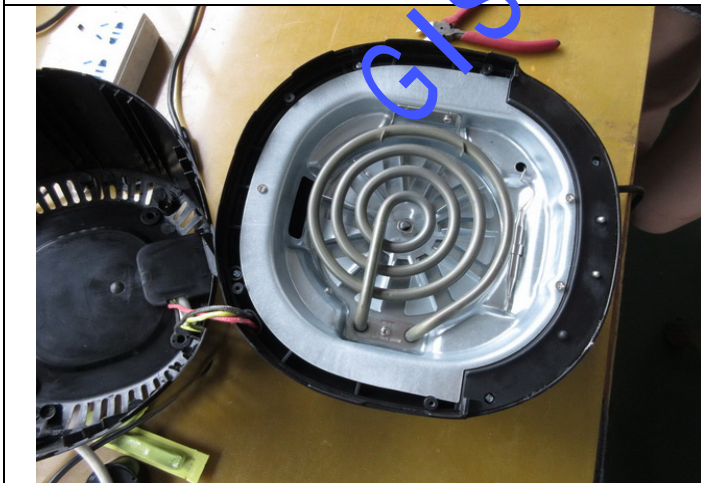

65 Internal check (5)



66 Heating element



Report No : GIS-20070581

Report date : 20XX-XX-XX

INSPECTION REPORT



67 Thermostat

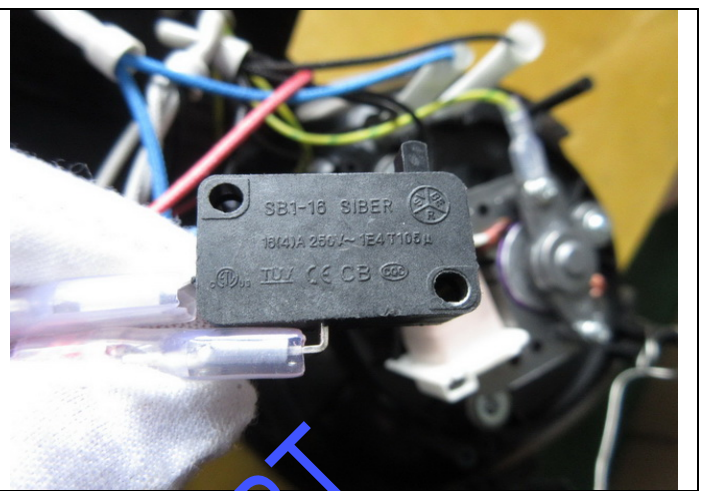

68 Switch (1)

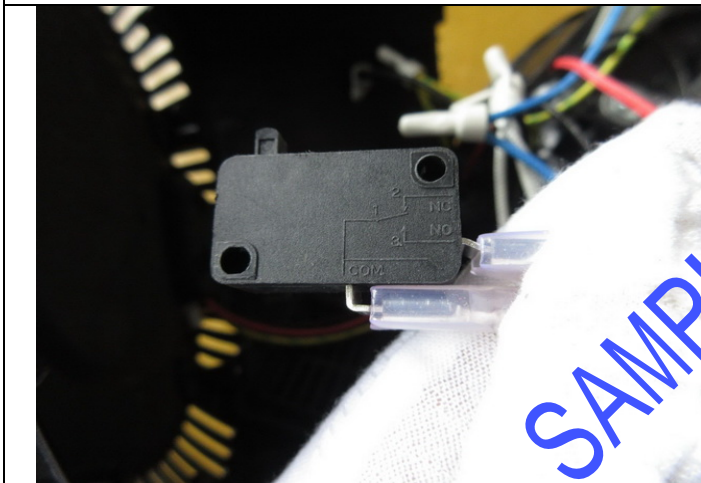

69 Switch (2)



70 Thermal link



71 Internal wire for indicator (1)



72 Defect-Missing rating label-Critical



Report No : GIS-20070581

Report date : 20XX-XX-XX

INSPECTION REPORT

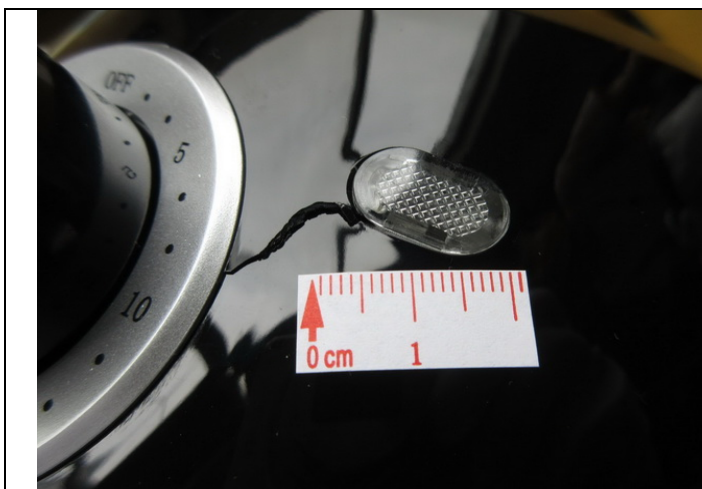

73 Defect-Crack mark on side of the light cover-Major



74 Defect-Gap mark between two housing (2.5mm)-Minor



75 Defect-Slightly poor assembly of the housing (1) -Minor



76 Defect-Slightly poor assembly of the housing (2) -Minor



77 Defect-Slightly poor assembly of the housing (3) -Minor



78 Defect-Slightly poor assembly of the housing (4) -Minor



Report No : GIS-20070581

Report date : 20XX-XX-XX

INSPECTION REPORT



79 Defect-Slightly poor assembly of the housing (5) -Minor

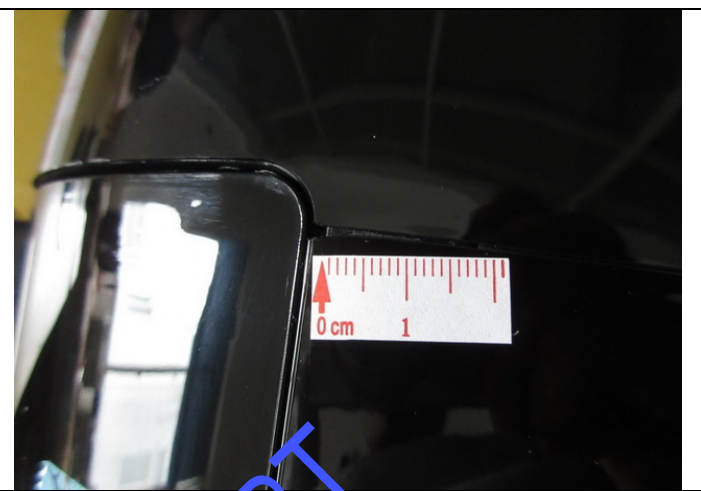

80 Defect-Slightly chipped mark on housing-Minor

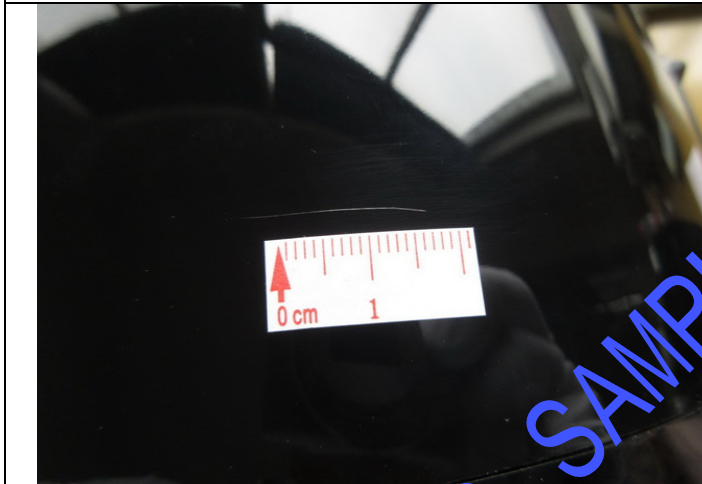

81 Defect-Scratch mark on housing (1) -Minor



82 Defect-Scratch mark on housing (2) -Minor

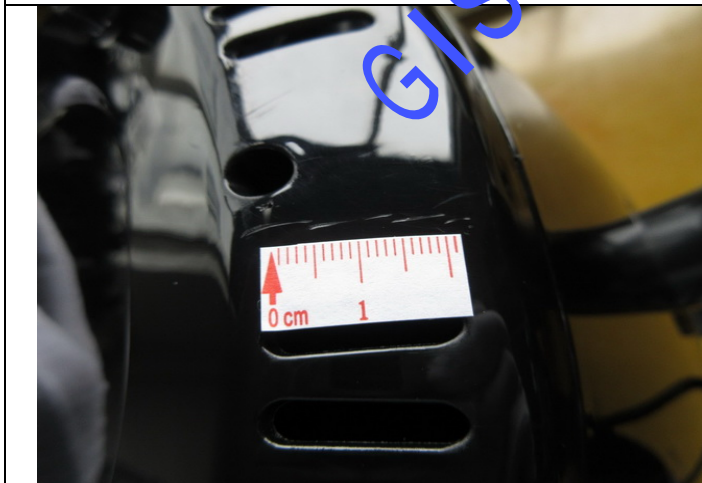

83 Defect-Scratch mark on housing (3) -Minor

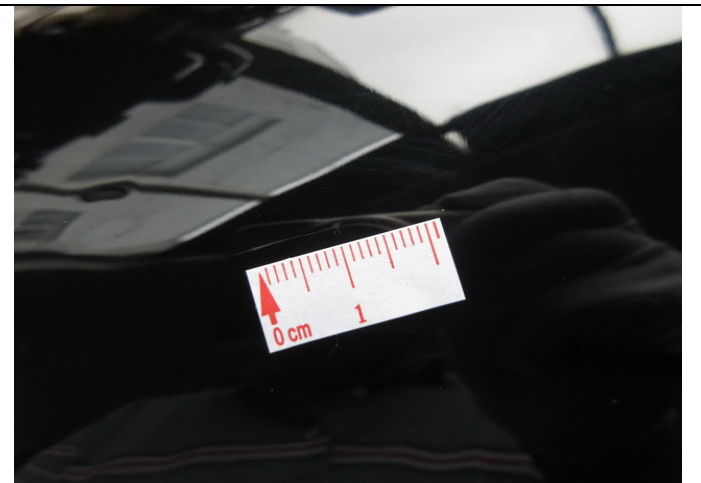

84 Defect-Scratch mark on housing (4) -Minor



Report No : GIS-20070581

Report date : 20XX-XX-XX

INSPECTION REPORT



85 Defect-Scratch mark on housing (5) -Minor

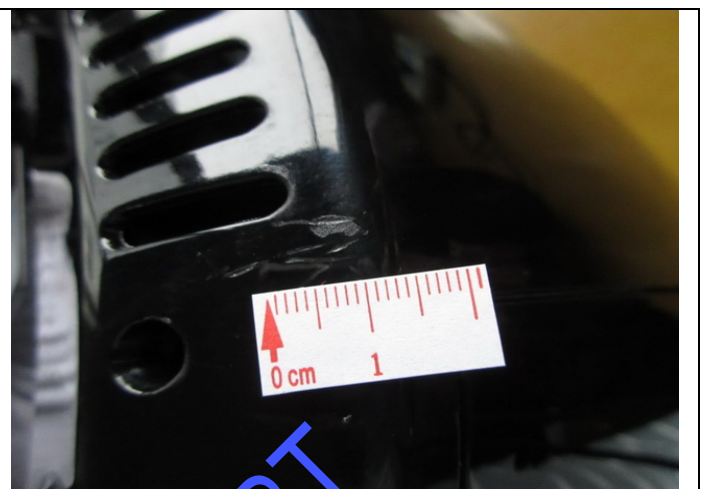

86 Defect-Scratch mark on housing (6) -Minor



87 Defect-Scratch mark on housing (7) -Minor



88 Defect-Removable dirty mark non housing (1) -Minor



89 Defect-Removable dirty mark non housing (2) -Minor

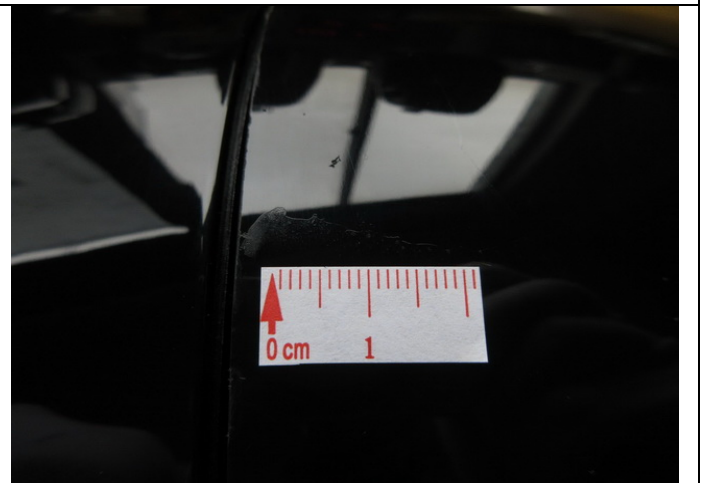

90 Defect-Removable dirty mark non housing (3) -Minor



Report No : GIS-20070581

Report date : 20XX-XX-XX

INSPECTION REPORT



91 Defect-Removable dirty mark non housing (4) -Minor



92 Defect-Removable dirty mark non housing (5) -Minor



93 Defect-Removable dirty mark non housing (6) -Minor

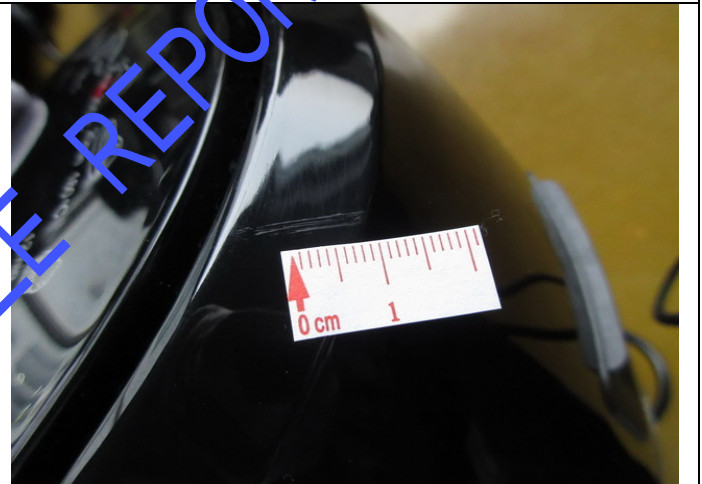

94 Defect-Removable dirty mark non housing (7) -Minor



95 Defect-Poor printing of the silkscreen-Minor



96 Defect-Paint peel off the handle-Minor

***** End *****